20 MAJ MAY | 03 QERSHOR JUNE | 2012

REMUSICA

FESTIVALI NDËRKOMBETAR I PRISHTINËS / PRISHTINA INTERNATIONAL FESTIVAL

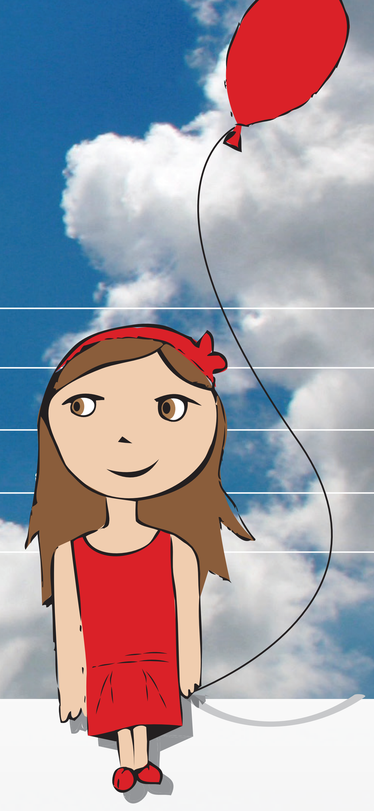

PROGRAM 2012

20 MAJ | MAY

20h00

Kosovo Philharmony Orchestra / OPENING / "Dyar" Hall - Hotel Swiss Diamond
ROMAIN LELEU *trumpet FRANCE*
Sanije Matoshi *mezzosoprano Kosovo*
TOSHIO YANAGISAWA, *conductor JAPAN*
Claude Debussy, Josef Haydn, Georges Delerue, Manuel de Falla

In honor of 100 anniversary of Independence
12h00 Musicological Tribune / "Dyar" Hall - Hotel Swiss Diamond
(Promotion of the CD with the earliest sound recordings among Albanians from 1903 (Mirditë and Shkodër) and from a milestone expedition in 1957 ; Referent: Ardian Ahmedaja,Vienna)

21 MAJ | MAY

19h30

ROBERTO TRAININI *cello / Italy /* "Dyar" Hall - Hotel Swiss Diamond
Blerim Grubi, *viola*
Misbah Kaçamaku *piano*
Johann Sebastian Bach, Eugene Ysaÿe, Niccolo Paganini, Johannes Brahms

24 MAJ | MAY

19h30

Kosovo Philharmony Choir / Catholic Church "St-Anthony"
Sihana Badivuku *violin*
RAFET RUDI *conductor*
Claude Debussy, Francis Poulenc, Eric Whitacre, Josef Rheinberger, Kushtrim Gashi, Petar Liondev, Thoma Simaku, Rafet Rudi, Mendi Mengjiqi

25 MAJ | MAY

19h30

SABINE LUTZENBERGER *soprano / Germany /* "Dyar" Hall - Hotel Swiss Diamond
CHRISTIAN ELIN *saxophone, bass clarinet*
WOLFRAM OETTL *piano*
Girolamo Frescobaldi, Claudio Monteverdi, Ligeti-Elin-Lutzenberger, David Lang, Toshio Hosokawa, Wolfram Oettl, Mendi Mengjiqi, Christian Elin, Artur Avanesov, Christian Elin

26 MAJ | MAY

19h30

Kosovar Artists / "Dyar" Hall - Hotel Swiss Diamond
Blerim Grubi *viola* / **Pjetër Gurralumi** *violonçel* / **Besa LLugiqi** *soprano* / **Flaka Goranci** *mezzosoprano* / **Misbah Kaçamaku** *piano* / **Dardan Gjinolli,** *saksofon* / **Aldi Arëza,** *piano*
Maurice Ravel, Darius Milhaud, Sergei Rachmaninoff, Giacomo Puccini, Krzystof Penderecki, Henri Vieuxtemps, Ymer Skenderi, Gaspar Cassado, Modest Mussorsgky, Kurt Weill

27 MAJ | MAY

12h00

"150TH BIRTHDAY OF FRENCH COMPOSER CLAUDE DEBUSSY"
Musicological Tribune
"Claude Debussy" / ART CENTER
Lecturer: Manfredo Gambino – *Italy / "Debussy et la musique russe"*
Dai-Linh Nguyen – Belgium *"The characteristics of Debussy's harmony"*

19h30

YLLKA ISTREFI *piano Great Britain /* "Dyar" Hall - Hotel Swiss Diamond
Claude Debussy, Bela Bartok, John Cage, Mark Kaçinari, Franz Liszt

22h00

Acousmatic evening / "Dyar" Hall - Hotel Swiss Diamond
Spatializer: **Federico Orsini -** *Belgium*
Spatializer: **Donika Rudi -** *Kosovo*
Claude Debussy, Bernard Parmegiani, Annette Vande Gorne, Donika Rudi, Federico Orsini, Denis Dufour, Beatris Ferreyra, Francis Dhomont, Pierre Henry

28 MAJ | MAY

19h30

FLEX ENSEMBLE */ Piano Quartet / Germany /* "Dyar" Hall - Hotel Swiss Diamond
Wolfang Amadeus Mozart, Alfred Schnittke, Kreshnik Alickaj, Robert Schumann

29 MAJ | MAY

16h00

Pedagogic Concert / Philharmony Hall
(miniatures for violin and piano based on Albanian folk songs)
Kushtrim Gashi, Zeqirja Ballata, Drinor Zymberi, Dafina Zeqiri, Valton Beqiri, Kreshnik Aliçkaj

19:30

OPEN PODIUM / Young Artists & Composers / "Dyar" Hall - Hotel Swiss Diamond
Kushtrim Gashi, Dafina Zeqiri, Lyra Kastrati, Claude Debussy, Hajrullah Syla, Ardian Halimi, Drinor Zymberi, Muhamed Bislimi

03 QERSHOR | JUNE

19:30

LYDIA OSHAVKOVA *flute / Bulgaria /* "Dyar" Hall - Hotel Swiss Diamond
Angelos Tsanakas *piano - Greece*
Astor Piazolla, W.A.Mozart, Paraskev Hadijev, Asen Karastojanov, Paul Taffanel, Pierre Camus, Zeqirja Ballata, Franz Doppler, Raymond Guiot

MINISTRIA E KULTURËS RINISË DHE SPORTIT · Prishtina Kuvendi Komunal · MINISTRIA E DIASPORES · GOETHE INSTITUT · Liberté • Égalité • Fraternité RÉPUBLIQUE FRANÇAISE AMBASSADE DE FRANCE AU KOSOVO · Alliance Française · EMBASSY OF THE REPUBLIC OF BULGARIA IN PRISTINA · SWISS DIAMOND HOTEL Prishtina · KOLEGJI UNIVERSITAR VICTORY · Hotel SIRIUS · EMERALD HOTEL · RTK · proreklam europlakat · RROTA